

2020 ANNUAL REPORT



EMERGING

STRONGER



EMERGING STRONGER

The year 2020 proved the maxim that the only certainty is uncertainty. Amid constant change, Guttmacher stayed focused on laying the groundwork for progress. This year, we are seeing the fruits of our efforts in 2020 pay off through successful and ongoing campaigns to challenge the Hyde Amendment, increase funding for the Title X family planning program, rescind the Global Gag Rule and much more. Your support in 2020 helped ensure that we were primed to make meaningful gains for reproductive health, rights and justice this year. Because of you, we are emerging even stronger. Thank you.



HP

Herminia Palacio, MD, MPH
President and CEO

PREDICTING THE COVID-19 BABY BUST

In June 2020, Guttmacher released the first comprehensive study on COVID-19's impact on reproductive health in the United States. At a time when many assumed that COVID-19 would lead to a spike in birth rates, our just-in-time research foreshadowed what has since been extensively covered in the media—that COVID-19 has instead caused a “baby bust.” At the same time, we were the first to document that the pandemic had a disproportionate impact on the childbearing desires of low-income women, women of color and queer women, while also leading to widespread disruptions in people's ability to access their birth control method of choice and related care—with marginalized communities again bearing the brunt.

BECAUSE OF THE PANDEMIC...

34% of women overall wanted to get pregnant later or wanted fewer children.

44% of Black women wanted to have children later or wanted fewer children.

33% of women reported that they had to delay or cancel care or had trouble getting birth control.



Our data were key to securing \$50 million in supplemental funding for the Title X national family planning program. Guttmacher's research team expects to release updated findings later in 2021 to continue making the case for a robust response to COVID-19 that places the needs of marginalized communities front and center.

LAYING THE GROUNDWORK FOR ENDING THE GLOBAL GAG RULE

Throughout 2020, Guttmacher laid the groundwork for overturning President Trump's reinstatement of the Global Gag Rule, should he have won reelection. Our research team published findings from an innovative study documenting the early harms of the policy in Uganda, sounding a warning bell about the policy's potential long-range damage. We then worked with coalition partners to make the case for rescinding this policy under the new administration and for the long term, under future administrations. The Biden administration rescinded the policy on January 28, 2021. Building on that success, we are now using data we published in 2020 to make the case for repealing the anti-abortion Helms Amendment.

Repealing the Helms Amendment and enabling the use of U.S. funds for safe abortion services would mean that in the 33 countries receiving U.S. support for family planning...

19M There would be 19 million fewer unsafe abortions each year.

17K There would be 17,000 fewer maternal deaths each year.

\$641M Health systems would see a net savings of \$641 million annually.

As low- and middle-income countries continue to grapple with the effects of COVID-19, our findings make clear that ending the Helms Amendment would prevent unsafe abortions and their negative health effects, while also yielding valuable cost savings for health systems.

2020 INCOME AND EXPENDITURES

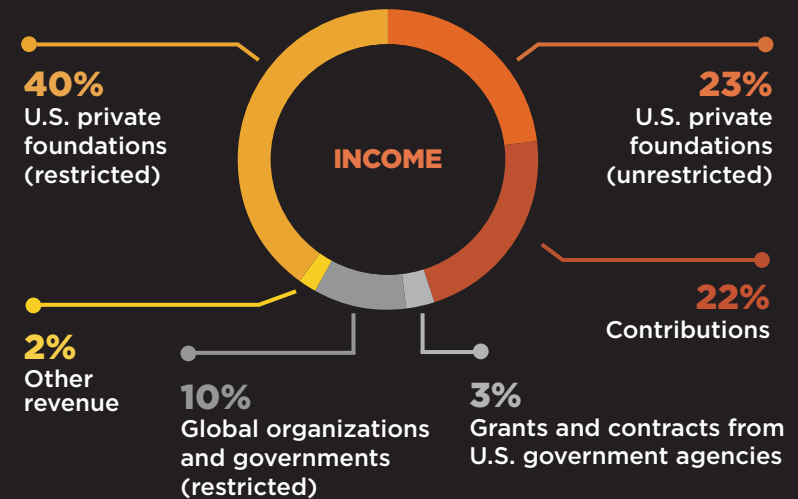

DONORS

INDIVIDUAL DONORS | \$10K+

Anonymous (8)	Ann G. Loeb
Jerry and Lynn Babicka	Bryan F. Macpherson and Pamela M. Van Hine
Jenny Brorsen	Constance Mao
Jerry and Diane Cunningham	Thomas R. and Musa Mayer
Rose and David Dotort	Laura Rosenbury
Carola Eisenberg	Robert D. Shelton
John S. and Kathryn O. Greenberg	Paul Scott Sperry and Beatrice Mitchell
Renee Johannesen	Carol H. Tolan
Kenneth M. Jones and Carol Koury	Lou and Bruce Zellner
Ben Kahrl	Ami Vora
Julia Kahrl	Richard and Clarice R. Weinberg
Rosemary Kittrell	Nan Weiss
Peter W. Lisbon	Laurie Schwab Zabin

INDIVIDUAL DONORS | \$5K+

Anonymous (5)	Nancy Leavens
Susan Appleton	Laura A. Phillips
Teresa Audesirk	Mary Shallenberger
Darlee J. Crockett	Susheela D. Singh
Peggy Danziger	Denise M. Spillane
James H. Feit	Jan H. and Susan J. Suwinski
Richard R. Howe	Marshall Weinberg
Everett N. Jones	William B. Wiener
Mr. John A. Lang and Ms. Nancy Merrell	Joyce G. Wolf, MD
Berton Lapidus	

INDIVIDUAL DONORS | \$2.5K+

Sara and Gary Ahr	Orlis Fossum
David T. and Sharman Altshuler	John Hirschi
Gretta L. Anderson	Richard Levi
Anonymous (2)	Edith R. Matthai
Melanie S. Bronstein	Barbara J. Meislin
Linda Cherry	Herminia Palacio
Clinton E. Deveaux and Merinda J. Herron	Susan M. Sogard
June Eicker	Stuart and Shirley Speyer
Mary Fogle	

FOUNDATIONS AND OTHER INSTITUTIONAL DONORS

Allen Family Fund
Anonymous (6)
Arnold Ventures
The California Endowment
Children's Investment Fund Foundation
Yen Chuang Foundation
Theodore Cross Family Charitable Foundation
EcoTrust Foundation
The Educational Foundation of America
Ford Foundation
The Fore River Foundation Segregated Fund
Bill & Melinda Gates Foundation
Bernard F. and Alva B. Gimbel Foundation
Sharon A. Hayes Charitable Lead Trust
The Jacob & Terese Hershey Foundation
The William and Flora Hewlett Foundation
Intrepid Philanthropy Foundation
Ipas
F. M. Kirby Foundation
Menemsha Family Fund
The David and Lucile Packard Foundation
B.T. Rocca, Jr. Fund
Society of Family Planning
Solidarity Giving
The Taconic Fund
Tara Health Foundation
United Nations Foundation
Wiancko Charitable Foundation

GOVERNMENT AND MULTILATERAL AGENCIES

Dutch Ministry of Foreign Affairs
Eunice Kennedy Shriver National Institute of Child Health and Human Development, National Institutes of Health
UK Government
United Nations Population Fund



BOARD OF DIRECTORS 2020-2021

Susan Frelich Appleton	Jane Leung
Erin Armstrong	Constance Mao
Ernestina Coast	Pamela Merritt
Lida Coleman	Jotham Musinguzi
Ketayoun Darvich-Kodjouri	Daniel Pellegroni
Erica Duignan-Minnihan	Laura Philips
Cynthia Gomez	Laura Rosenbury
Alan Guttmacher	Nozer Sheriar
Silvia Henriquez	Barbara Singhaus
Sujatha Jesudason	Denise Spillane
Kierra Johnson	Lou Turner Zellner
Michael Klein	Paul Van Look

EXECUTIVE LEADERSHIP TEAM

Herminia Palacio President and CEO	Maibe Ponet Vice President for Communications & Publications
Jonathan Wittenberg Executive Vice President	Wendy Sealey Vice President for Development
Aletha Akers Vice President for Research	Susheela Singh Distinguished Scholar and Vice President for Global Science and Policy Integration
Heather Boonstra Vice President for Public Policy	
Maureen Burnley Vice President for Finance & Administration	

FOLLOW US

-  [gutmacher.org](https://www.gutmacher.org)
-  facebook.com/gutmacher
-  instagram.com/gutmacherinstitute
-  twitter.com/Gutmacher

FIND US

Guttmacher Institute
125 Maiden Lane, 7th floor, New York, NY 10038
212-248-1111

Our full annual report, including a complete list of donors who gave \$250 or more, can be found at www.gutmacher.org/AR2020